

1 FIRST FLOOR PLAN
SCALE: 1/4" = 1'-0"

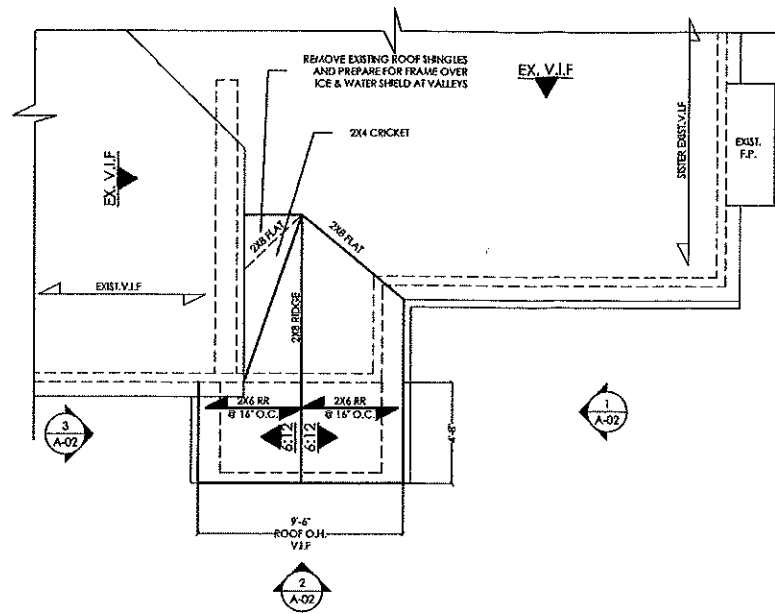

2 PROPOSED ROOF PLAN
SCALE: 1/4" = 1'-0"

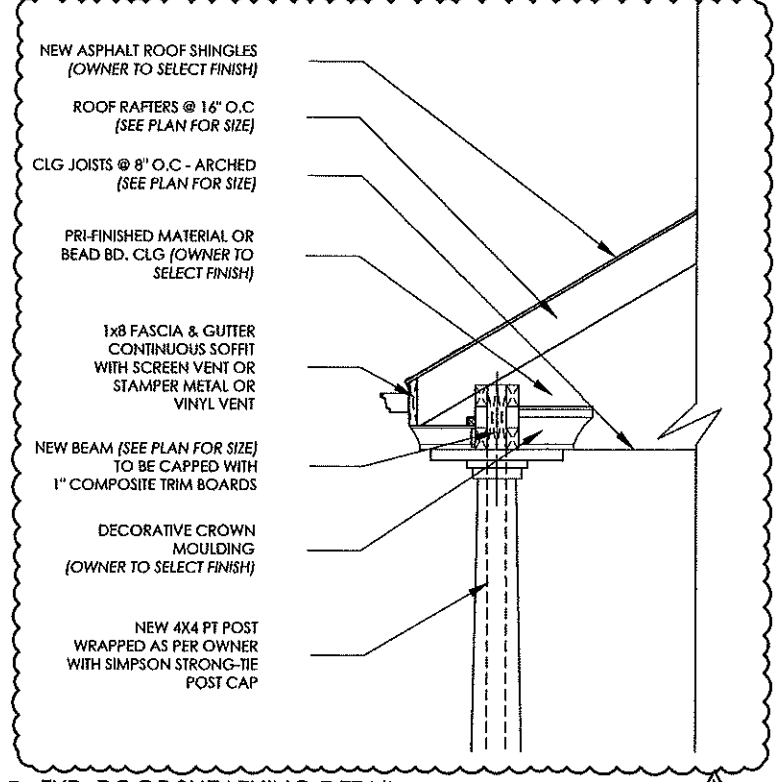

F TYP. ROOF SHEATHING DETAIL
SCALE: NTS

- NEW ASPHALT ROOF SHINGLES (OWNER TO SELECT FINISH)
- ROOF RAFTERS @ 16" O.C (SEE PLAN FOR SIZE)
- CLG JOISTS @ 8" O.C - ARCHED (SEE PLAN FOR SIZE)
- PRI-FINISHED MATERIAL OR BEAD BD. CLG (OWNER TO SELECT FINISH)
- 1x8 FASCIA & GUTTER CONTINUOUS SOFFIT WITH SCREEN VENT OR STAMPER METAL OR VINYL VENT
- NEW BEAM (SEE PLAN FOR SIZE) TO BE CAPPED WITH 1" COMPOSITE TRIM BOARDS
- DECORATIVE CROWN MOULDING (OWNER TO SELECT FINISH)
- NEW 4x4 PT POST WRAPPED AS PER OWNER WITH SIMPSON STRONG-TIE POST CAP

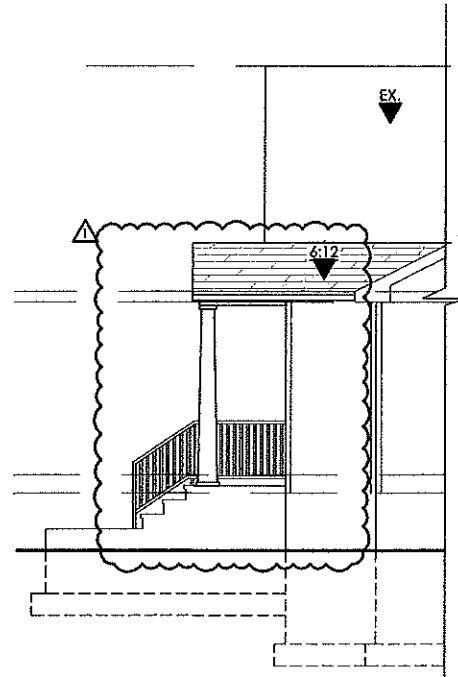

1 RIGHT SIDE ELEVATION
SCALE: 1/4" = 1'-0"

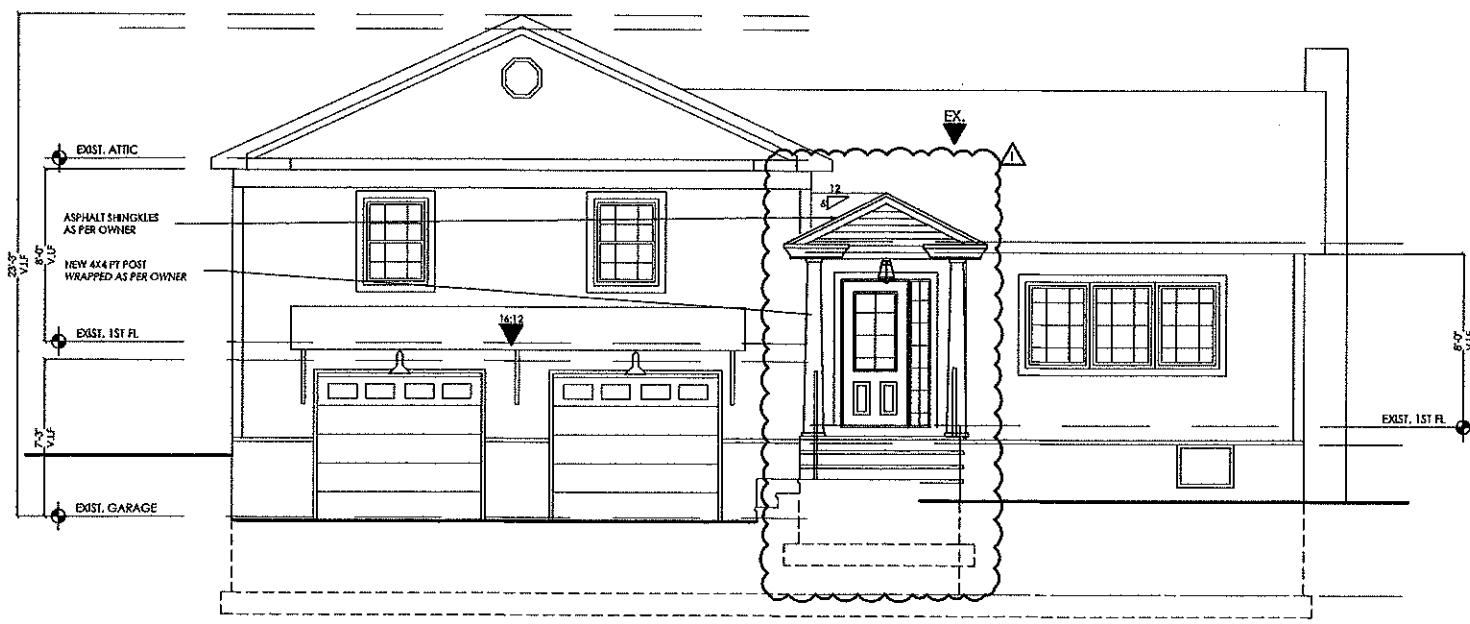

2 OAKLAND STREET ELEVATION
SCALE: 1/4" = 1'-0"

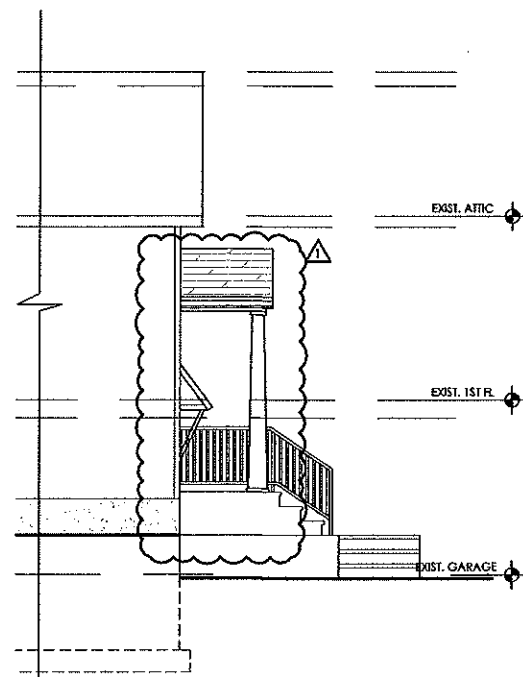

E:\Desktop\AUGUSTIN\95 OAKLAND STREET\PORTICO\1001_95Oakland-65.CAD.ANSI.1522.dwg, 12/5/2022, 11:26:03 AM

DESIGNER: PATRICK M. LESBIREL ARCHITECT, INC. 85 LINCOLN PARK SUITE 100 NEWARK, NJ 07102 P. 973-956-4227 F. 201-688-7477

CONTRACTOR:

PATRICK M. LESBIREL ARCHITECT, INC. NJ LICENSE NO. A130005

SUBMISSIONS		
No.	DESCRIPTION	DATE
1	ZONING DETERMINATION	9/19/22

THESE DRAWINGS, OR PARTS THEREOF, MAY NOT BE UTILIZED OR REPRODUCED IN ANY FORM, BY ANY METHOD, FOR ANY PURPOSE, WITHOUT THE PRIOR WRITTEN CONSENT FROM PATRICK M. LESBIREL, ARCHITECT. THESE DRAWINGS SHALL ONLY BE USED FOR THE SPECIFIC PROJECT LOCATION INDICATED WITHIN THE TITLE BLOCK.

REVISIONS		
No.	DESCRIPTION	DATE
1	PORTICO ON POSTS	11/16/22

PROJECT:
95 OAKLAND STREET

LOCATION:
BERKELEY HEIGHTS, NJ

BLOCK: 1715
LOT: 34

TITLE:
PROPOSED FLOOR PLANS

SCALE: AS NOTED
DATE: 9/16/22
DRAWN: A.M.
CHECKED: P.M.L.
JOB NO.: 221844.1

DRAWING:
A-02.01