

PLAN OF SURVEY DAVID BUSSIN & LILANA PINILLA

SITUATED IN
TOWNSHIP OF BERKELEY HEIGHTS, UNION COUNTY, NEW JERSEY
BLOCK 4806 LOT 17

SOMERSET PLACE
50' R.O.W.

WATCHUNG BOULEVARD

50' R.O.W.

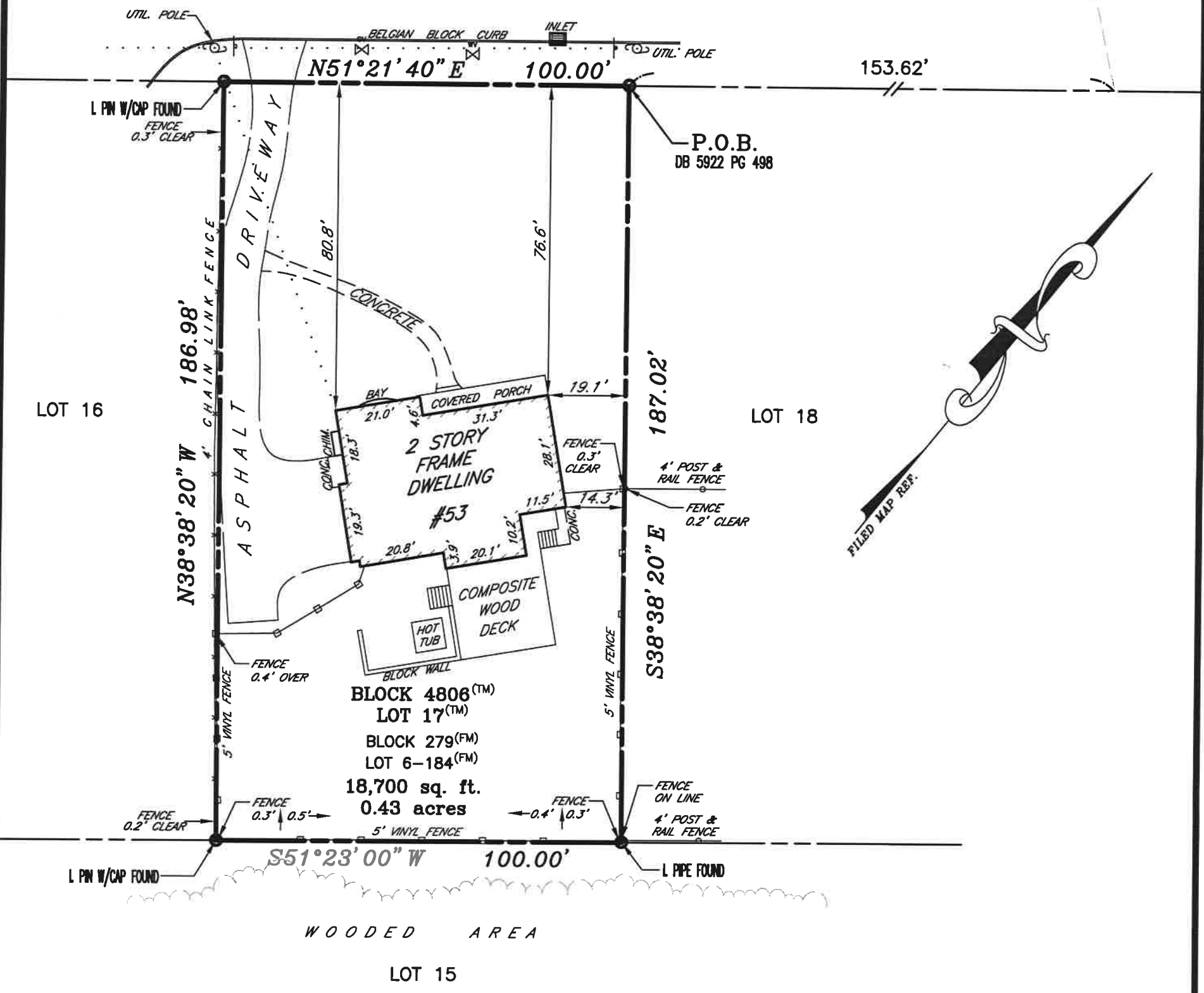

THIS CERTIFICATION IS MADE ONLY TO ABOVE NAMED PARTIES FOR PURCHASE AND/OR MORTGAGE OF HEREIN DELINEATED PROPERTY BY ABOVE NAMED PURCHASER. NO RESPONSIBILITY OR LIABILITY IS ASSUMED BY SURVEYOR FOR USE OF SURVEY FOR ANY OTHER PURPOSE INCLUDING, BUT NOT LIMITED TO, USE OF SURVEY FOR SURVEY AFFIDAVIT, RESALE OF PROPERTY, OR TO ANY OTHER PERSON NOT LISTED IN CERTIFICATION, EITHER DIRECTLY OR INDIRECTLY.

I HEREBY CERTIFY THIS SURVEY TO:

DAVID BUSSIN and LILANA PINILLA, husband and wife

REFERENCES:
DEED BOOK 5922 PAGE 498
MAP ENTITLED "FINAL MAP SECTION NO. 11 MURRAY HILL ESTATES"
FILED MAY 1, 1958 AS MAP No. 480-E.

A written Waiver and Direction Not to Set Corner Markers has been obtained from the ultimate user pursuant to P.L.2003, c.14(C45:8-36.3) and N.J.A.C. 13:40-5.2 (d).

CONTROL LAYOUTS, INC.
LAND SURVEYORS
CERTIFICATE OF AUTHORIZATION #24GA28001900
271 CLEVELAND AVENUE HIGHLAND PARK, N.J. 08904
PHONE (732) 846-9100 FAX (732) 937-5793