

SECOND FLOOR PLAN
1/4" = 1'-0"

FLOOR AREA IN SQUARE FEET	
living area	1659
open to below	155
total floor area	1814

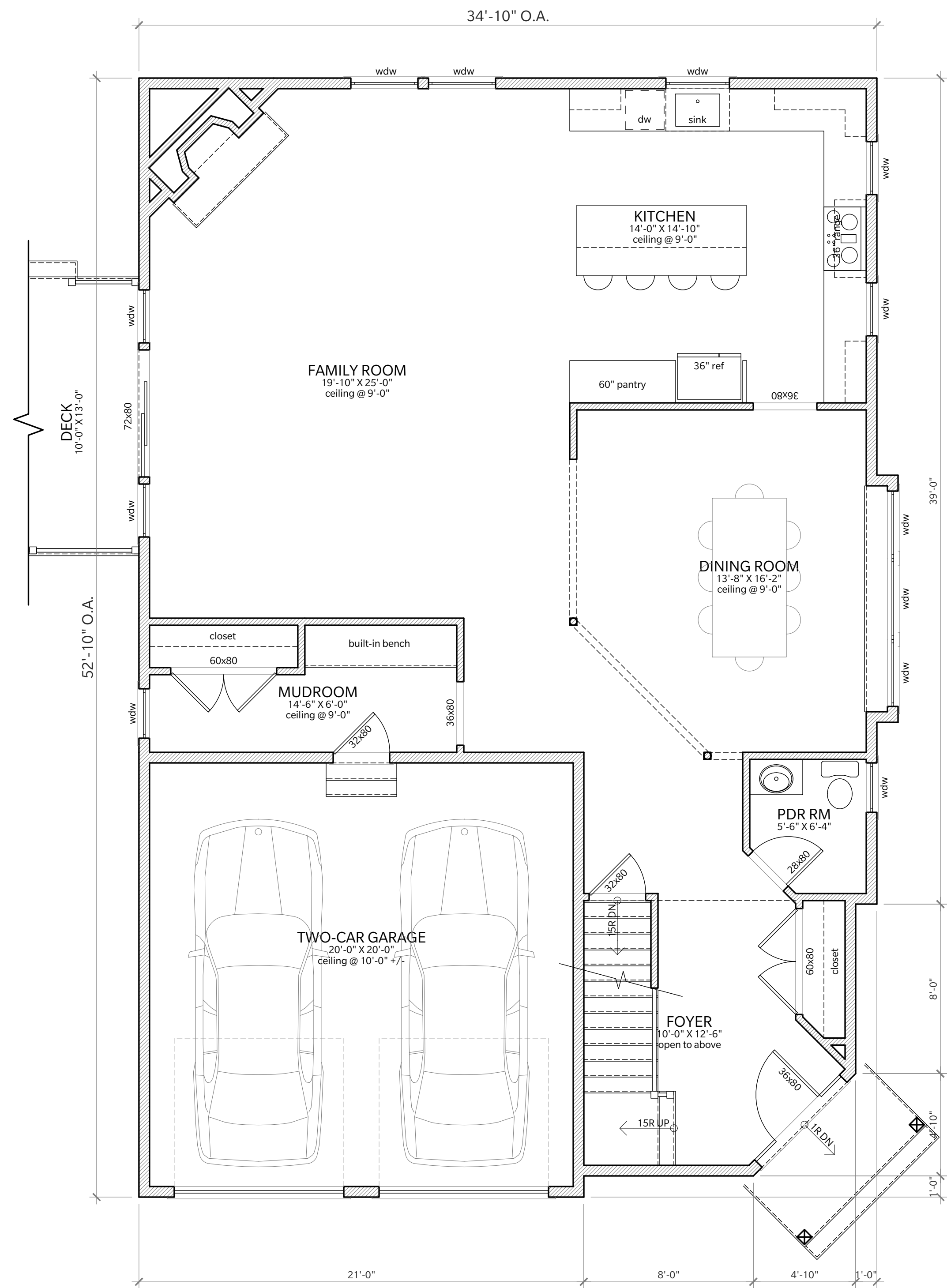

FIRST FLOOR PLAN
1/4" = 1'-0"

FLOOR AREA IN SQUARE FEET	
living area	1381
garage area	421
covered entry	32
total floor area	1834



KLINE BOULEVARD ELEVATION
1/4" = 1'-0"

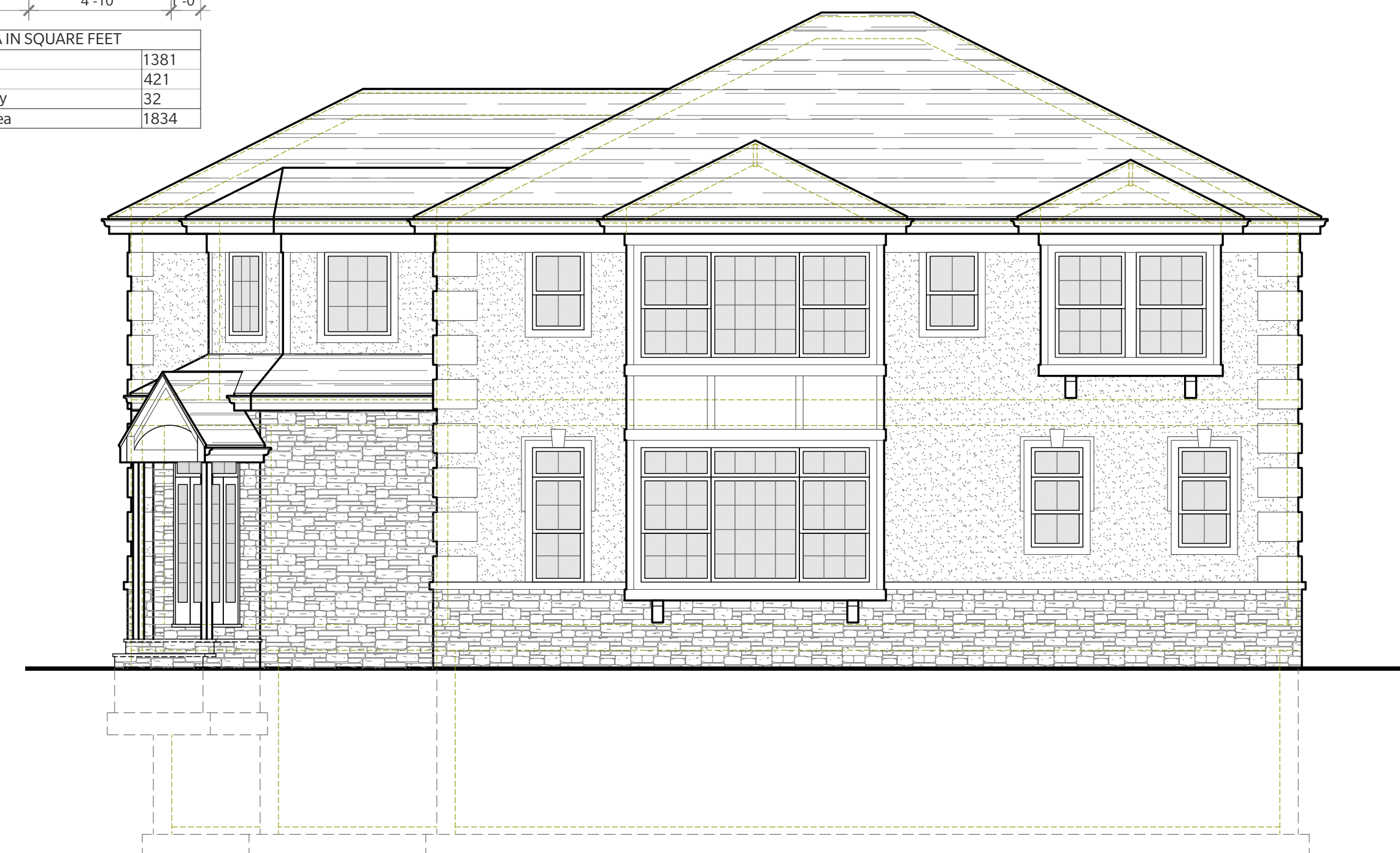

LAWRENCE DRIVE ELEVATION
3/16" = 1'-0"

REVISIONS:

PROPOSED NEW
SINGLE-FAMILY DWELLING

162 KLINE BOULEVARD
BERKELEY HEIGHTS, NJ
PROPOSED LOT 1.01, BLOCK 1902

ANADAL
ARCHITECTURE
Design PC

705 Amboy Avenue, Suite B
Woodbridge, NJ 07095
732-734-1530
miguel@ANADALarchitecture.com

MIGUEL A MARTIN, RA
NJ LIC NO. 21AI01843000

JOB NO: 001275
DRAWING DATE: 01-04-22

A-01

copyright 2022 - all rights reserved - not valid for construction without architect's sealed stamp - file: 20220103_KLINE BLVD.LT.dwg - plot: 1/27/2022 2:18 PM

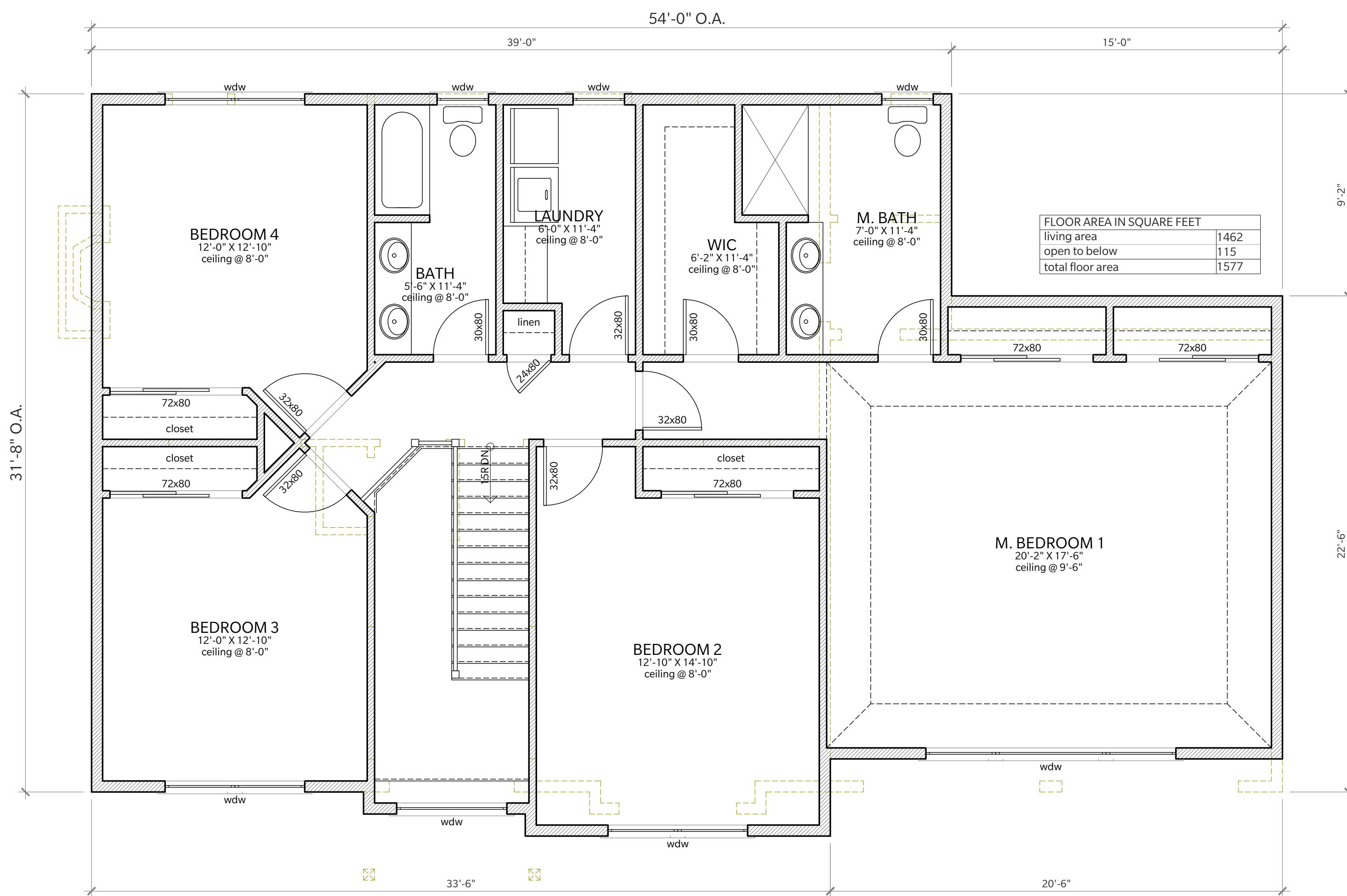

SECOND FLOOR PLAN
1/4" = 1'-0"



FRONT ELEVATION
1/4" = 1'-0"

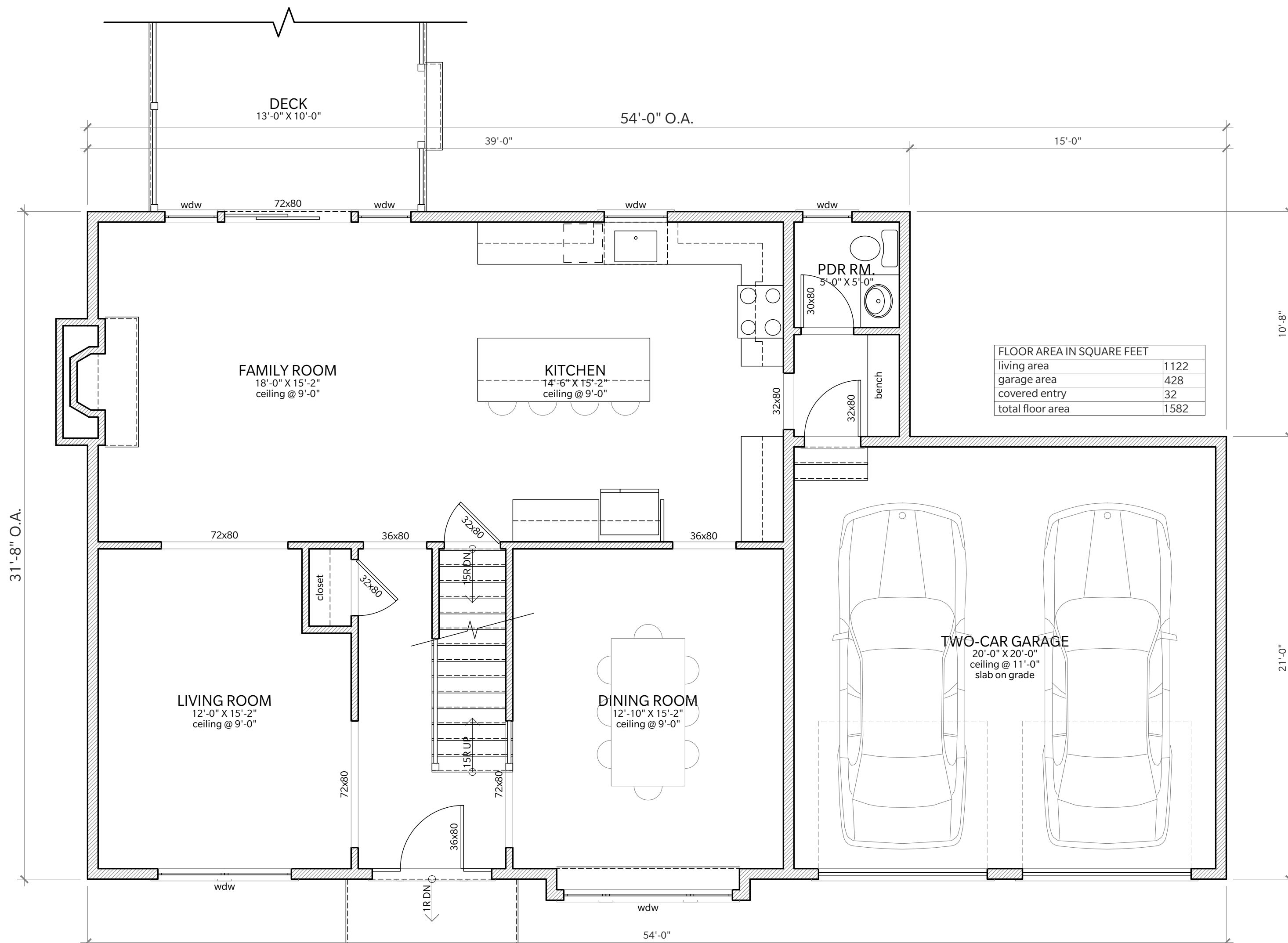

FIRST FLOOR PLAN
1/4" = 1'-0"

REVISIONS:

PROPOSED NEW SINGLE-FAMILY DWELLING
162 KLINE BOULEVARD
BERKELEY HEIGHTS, NJ
PROPOSED LOT 1.02, BLOCK 1902

ANADAL ARCHITECTURE
Design PC
705 Amboy Avenue, Suite B
Woodbridge, NJ 07095
732-734-1530
miguel@ANADALarchitecture.com

MIGUEL A MARTIN, RA
NJ LIC NO. 21A101843000

JOB NO: 001275
DRAWING DATE: 01-04-22

A-02

copyright 2022 - all rights reserved - not valid for construction without architect's signed seal - file: 20220103_KLINE BLVD.LT.dwg - plot: 1/27/2022 2:18 PM