

NOTE: - SUBJECT TO EASEMENTS AND RESTRICTIONS OF RECORD.

RECEIVED

OCT 20 2021

ZONING OFFICE

LOT 15

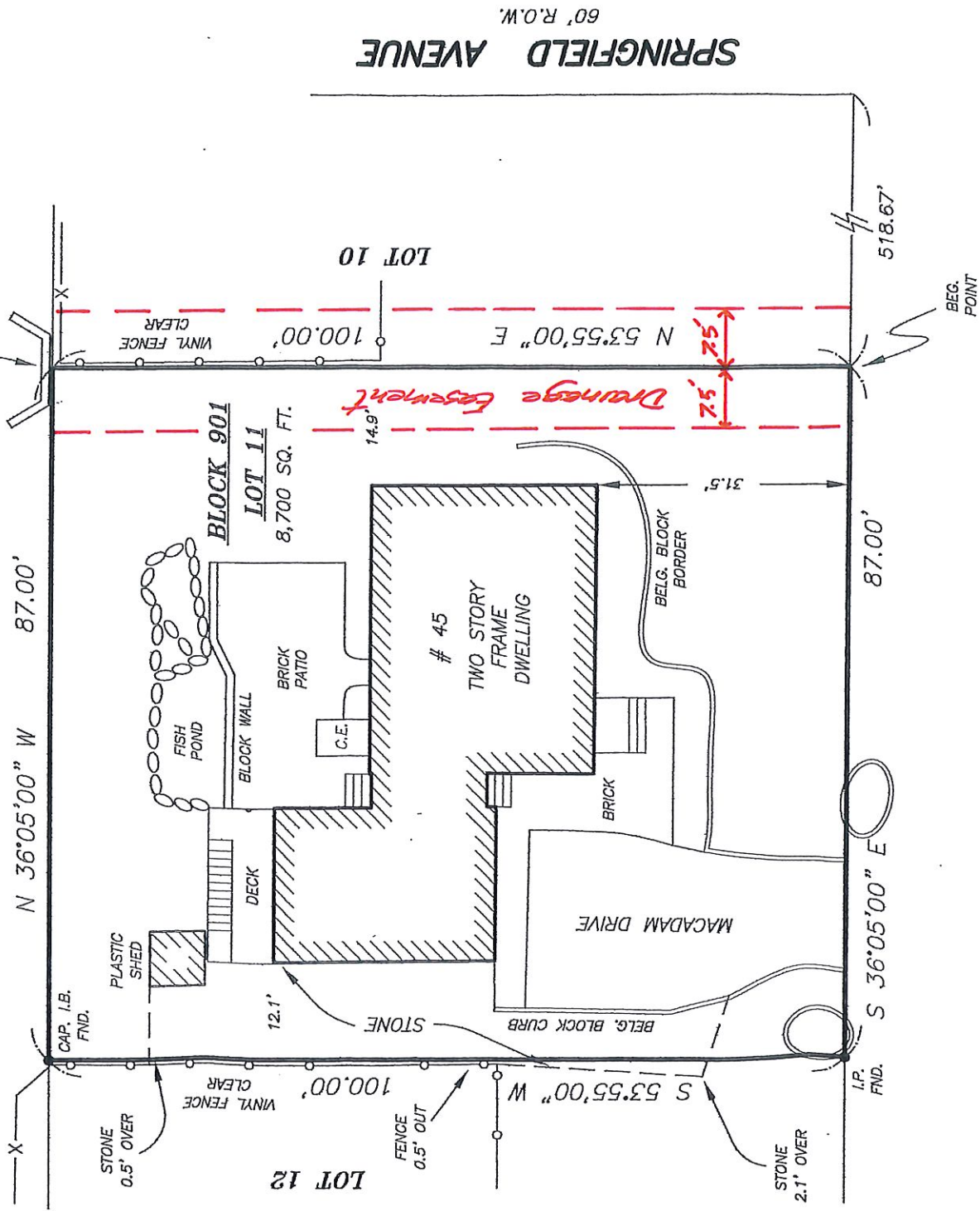
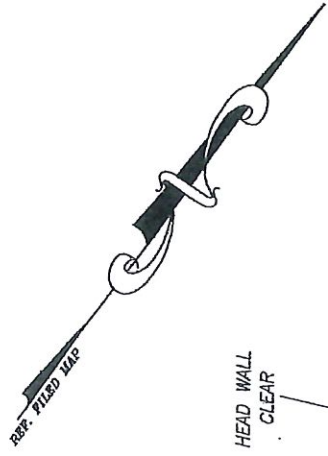

45 MAPLE AVENUE

50' R.O.W.

THIS SURVEY IS CERTIFIED TO:

- MATTHEW LEMONS

Reference Filed Map :
MAP NO. 2, ADDITION TO MURRAY HILL
FARM COLONY

Map No. 79-D
Date Filed 12/05/1922
Lot No. PLOT 132-A & B
Block No.

Map of Survey

45 MAPLE AVENUE
BLOCK 901 LOT 11
TOWNSHIP OF BERKELEY HEIGHTS, UNION COUNTY
NEW JERSEY

SCALE : 1" = 20' DATE : 03-16-2020 BOOK PAGE FILE NO. 20-068

Templin Surveying-Engineering of NJ, LLC

Engineering - Surveying

120 MORGAN PLACE
BRIDGEWATER, NJ 08807
PHONE: (908) 231-1616
RJT529@AOL.COM

Robert J. Templin
Professional Engineer and Land Surveyor
N.J. License No. 25136