

N:\CAD Drawings\2014\14-026\SUBDIVISION\FINAL\REV\14-026SUBFINAL1.dwg, 10/27/2021 8:43:21 AM



# PLAINFIELD AVENUE

(60' WIDE R.O.W.)

MOUNTAIN AVENUE  
(60' WIDE R.O.W.)

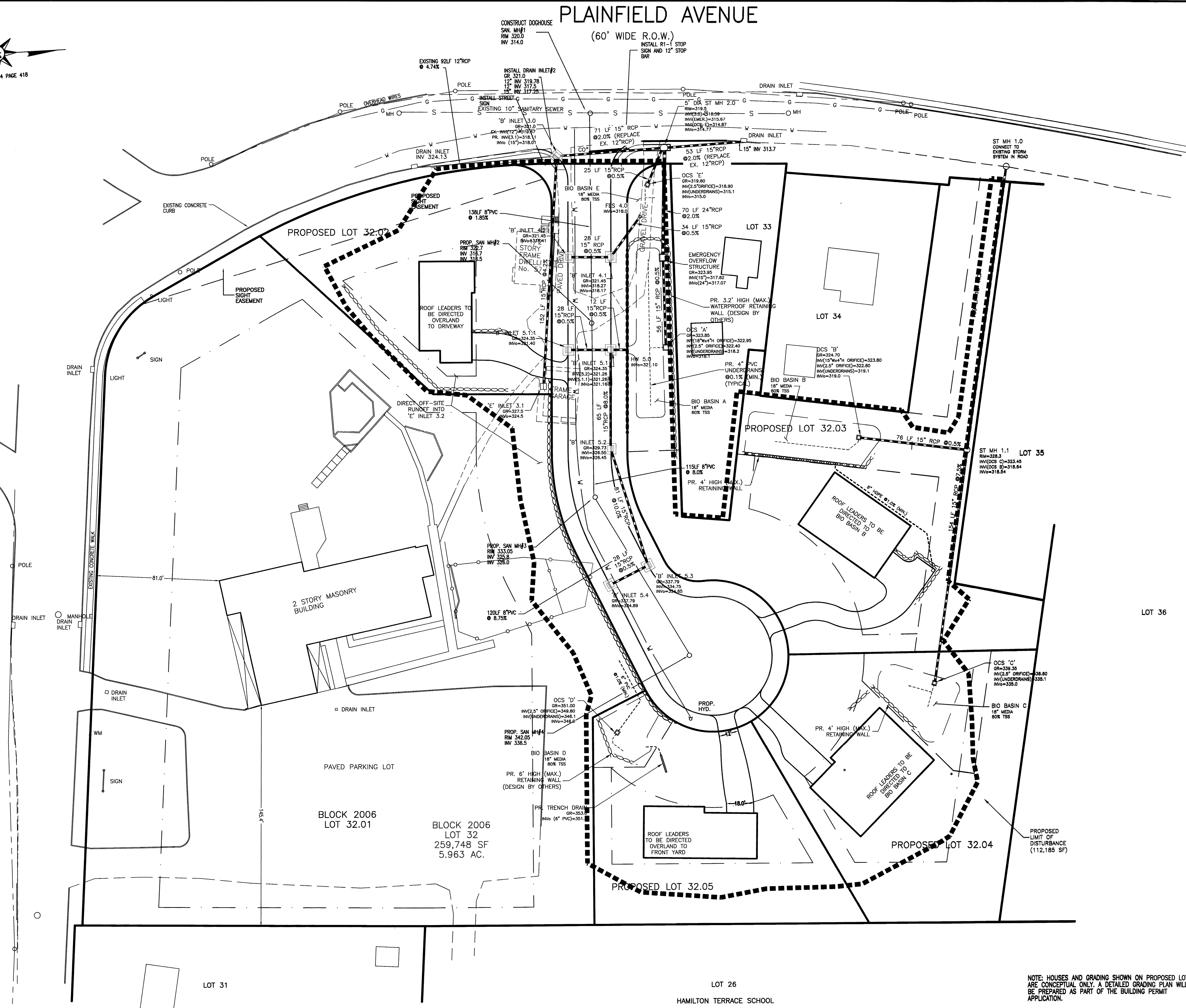

DRAWN BY:	SP	CHECKED BY:	WGH
JOB No.	14-026		
BOOK			
SCALE	1" = 30'		

DATE: APRIL 30, 2021

REVISIONS: OCTOBER 20, 2021

CERTIFICATE OF AUTHORIZATION  
No. 24GA27959700

NOTES

**Murphy & Hollows Associates LLC**  
CIVIL ENGINEERING AND SURVEYING  
331 ELM STREET, STIRLING, NJ 07980  
908.580.1255 [murphyhollows@gmail.com](mailto:murphyhollows@gmail.com)

FINAL MAJOR SUBDIVISION PLAN  
WESTMINSTER PRESBYTERIAN CHURCH  
LOT 32 BLOCK 2006  
MOUNTAIN AVENUE &  
PLAINFIELD AVENUE  
TOWNSHIP OF  
BERKELEY HEIGHTS  
UNION COUNTY  
NEW JERSEY  
UTILITY PLAN

**AIDAN T. MURPHY**  
N.J. LIC. PROFESSIONAL ENGINEER #21319  
N.J. PROFESSIONAL PLANNER #2531

*William G. Hollows*  
**WILLIAM G. HOLLOWES**  
N.J. LIC. PROFESSIONAL ENGINEER  
& LAND SURVEYOR #27473  
N.J. PROFESSIONAL PLANNER #2530

FILE	LF14-026	SHEET	5
		OF	13

NOTE: HOUSES AND GRADING SHOWN ON PROPOSED LOTS ARE CONCEPTUAL ONLY. A DETAILED GRADING PLAN WILL BE PREPARED AS PART OF THE BUILDING PERMIT APPLICATION.